HAMILTON COUNTY Voting Precincts

11 Clifton Hills 1
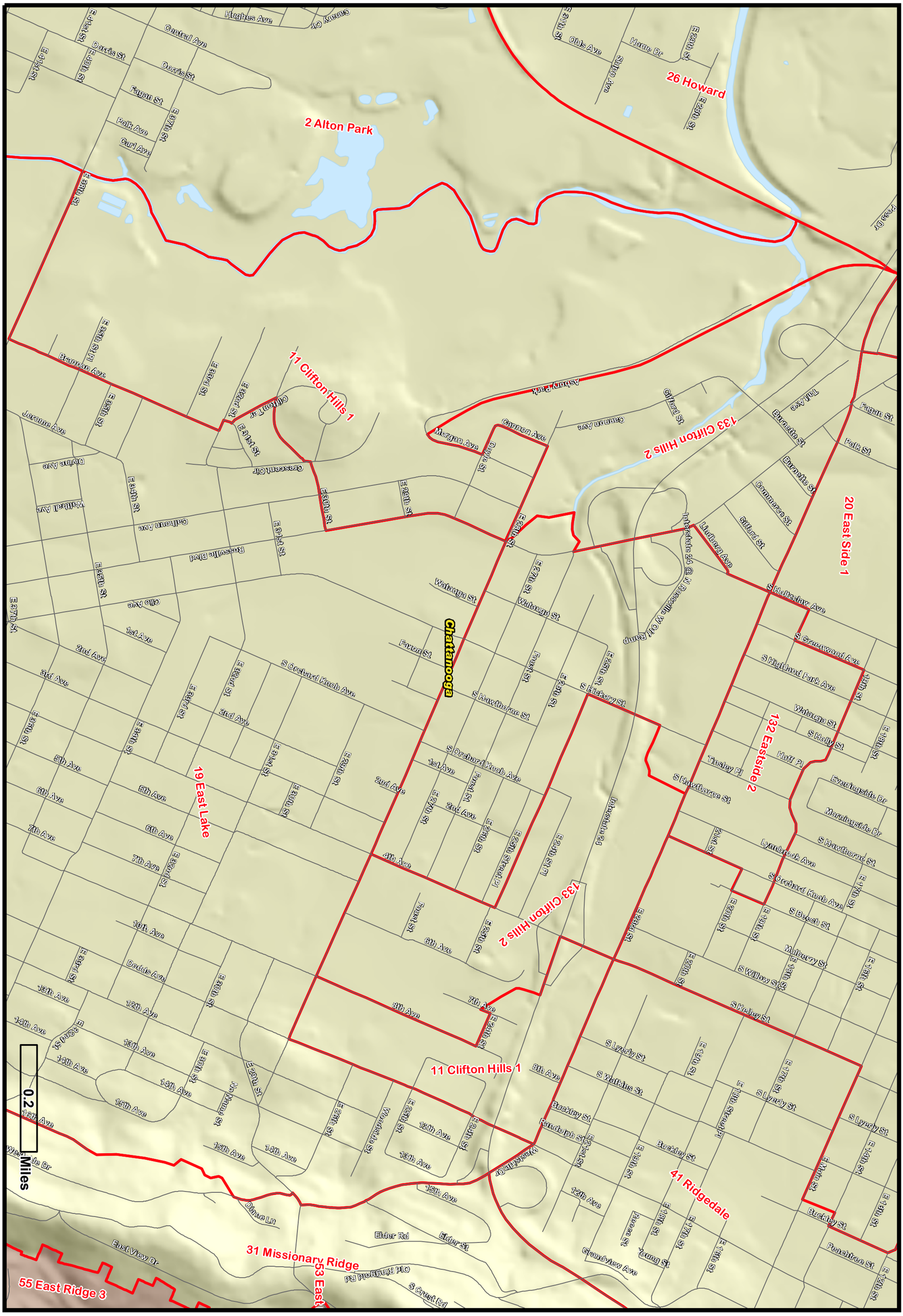
Voting Precincts