HAMILTON COUNTY Voting Precincts

Voting Precincts
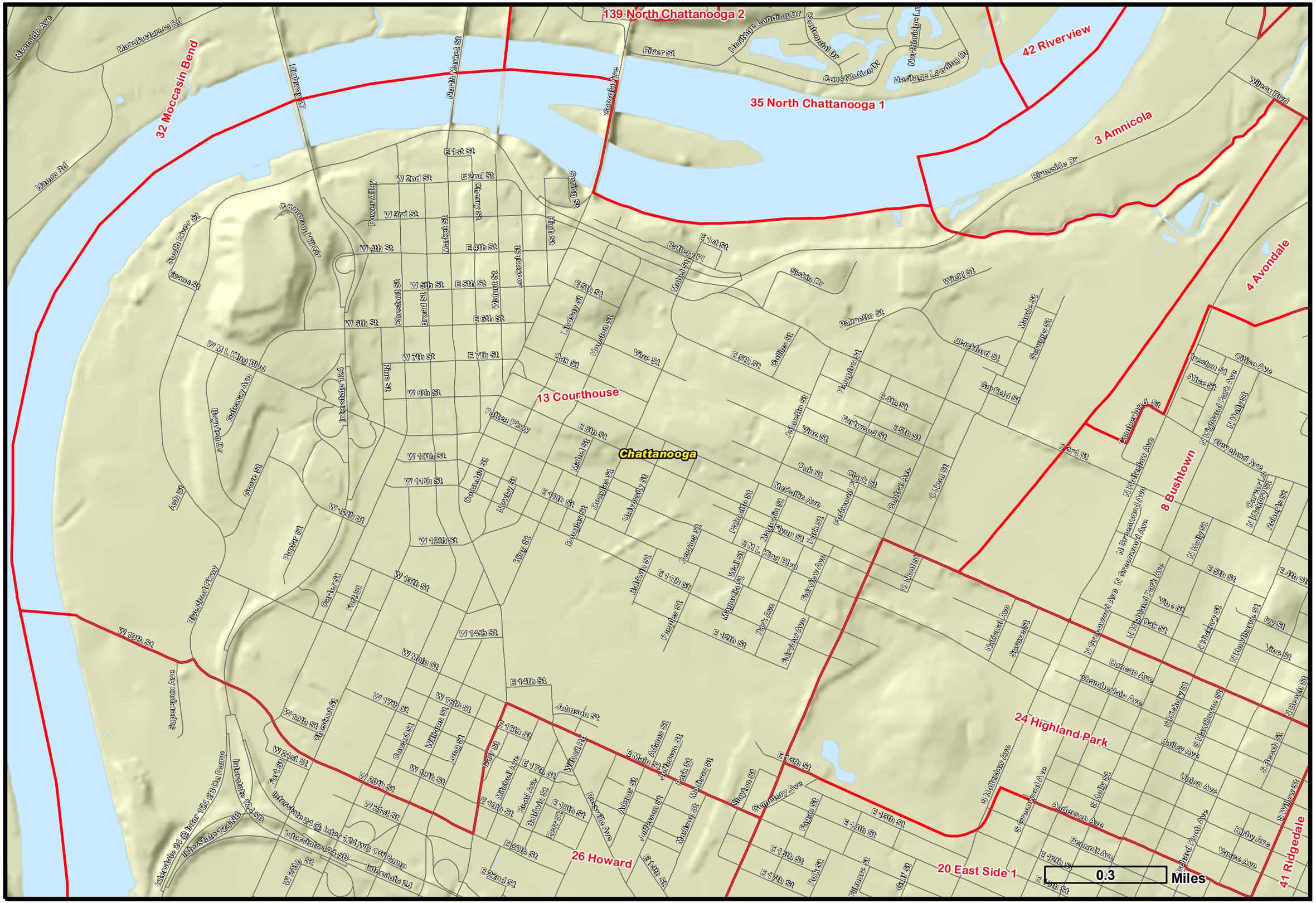
13 Courthouse