HAMILTON COUNTY Voting Precincts

162 Northwoods 4
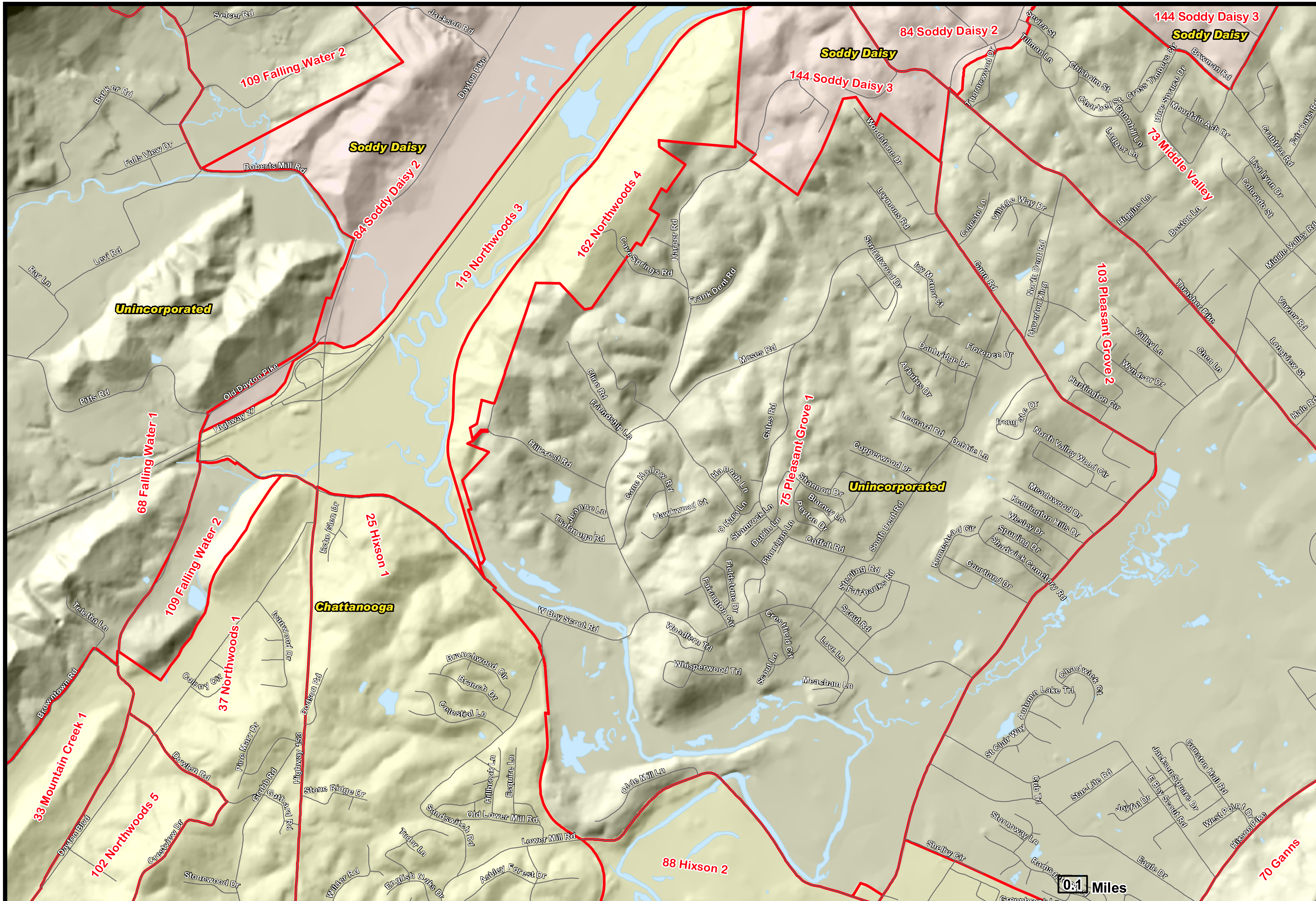
Voting Precincts