HAMILTON COUNTY Voting Precincts

Voting Precincts

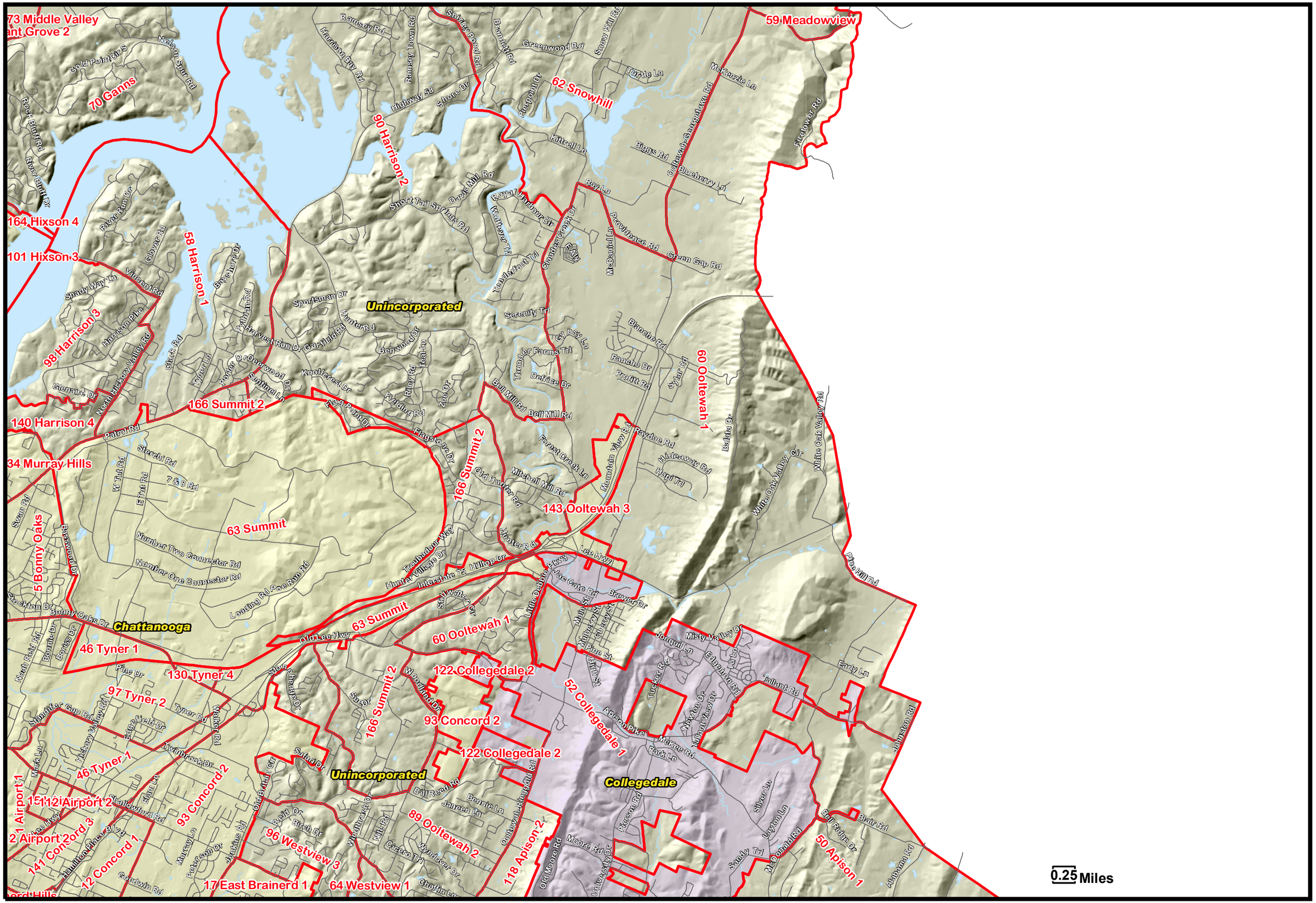

60 Ooltewah 1