# HAMILTON COUNTY Voting Precincts
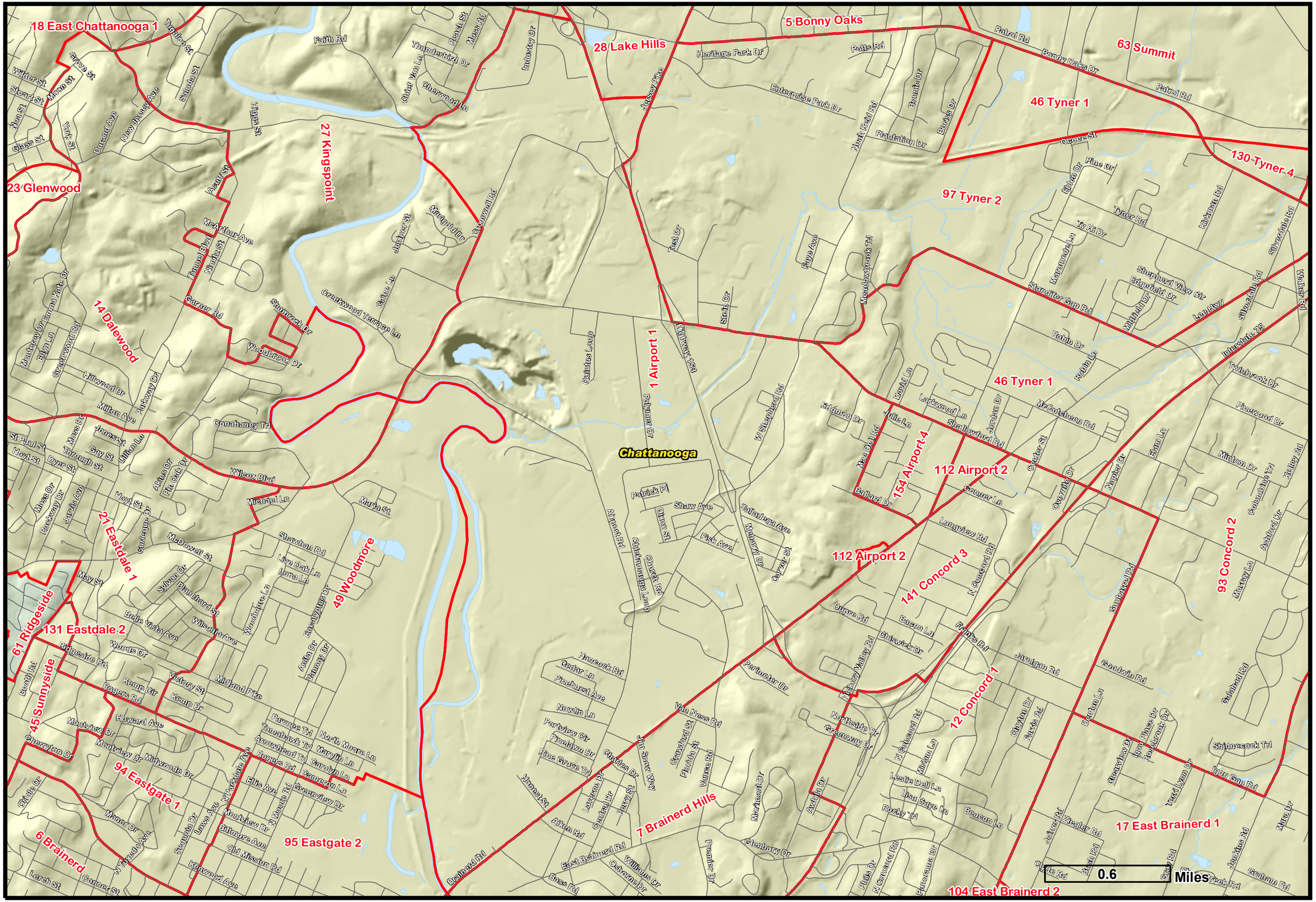
Voting Precincts