HAMILTON COUNTY Voting Precincts

102 Northwoods 5
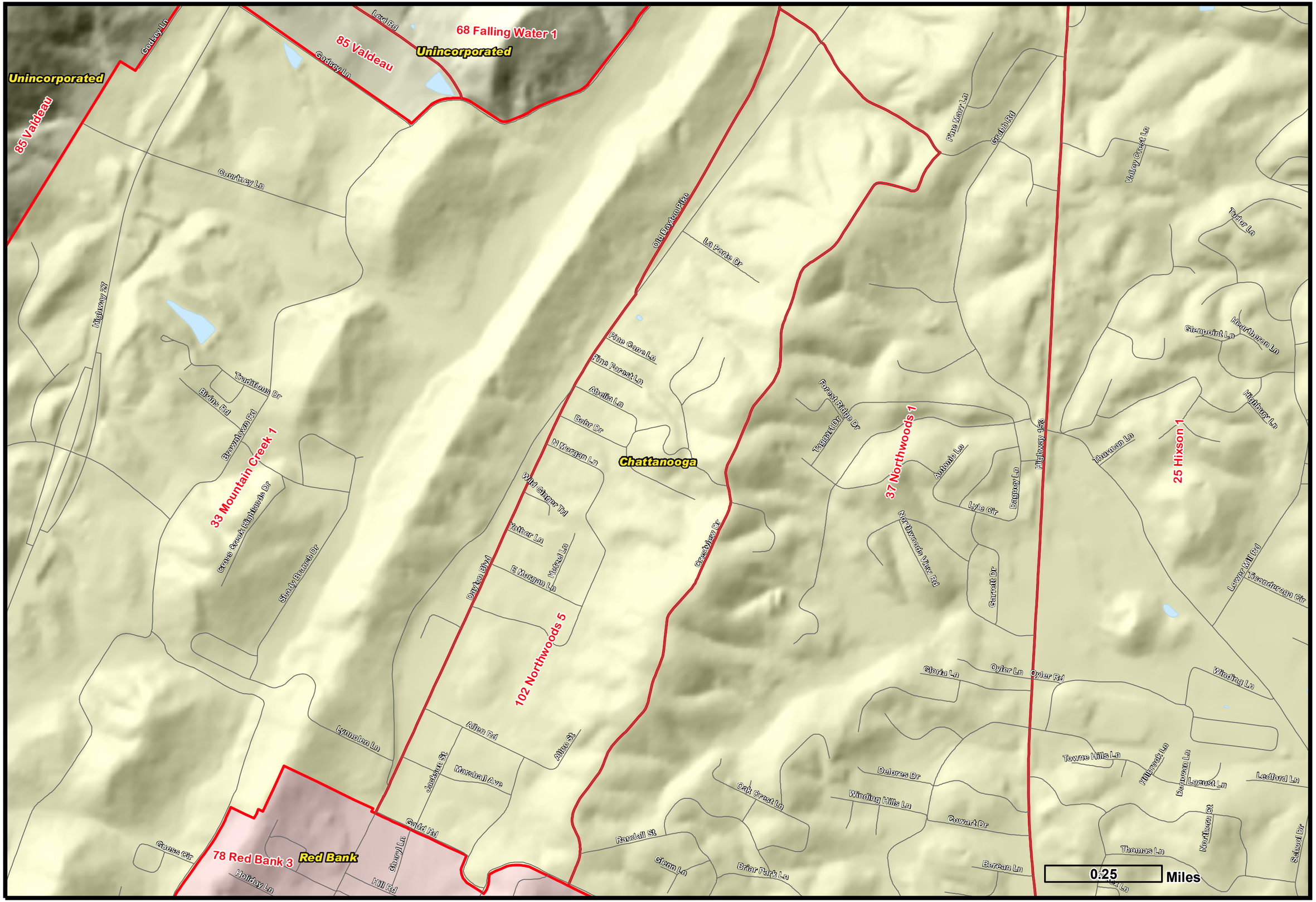
Voting Precincts