HAMILTON COUNTY Voting Precincts

Voting Precincts
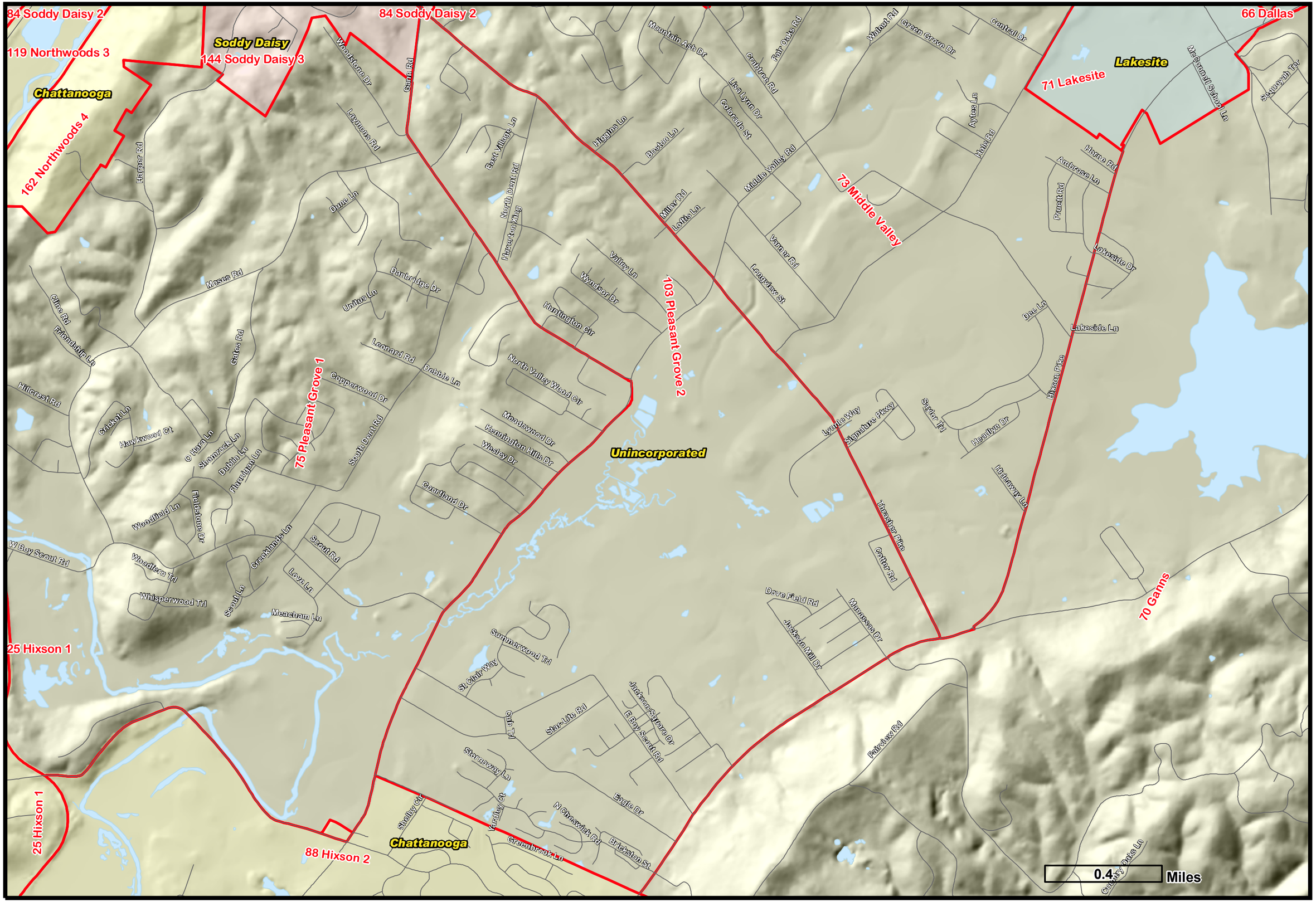
103 Pleasant Grove 2