HAMILTON COUNTY Voting Precincts

114 Stuart Heights 2
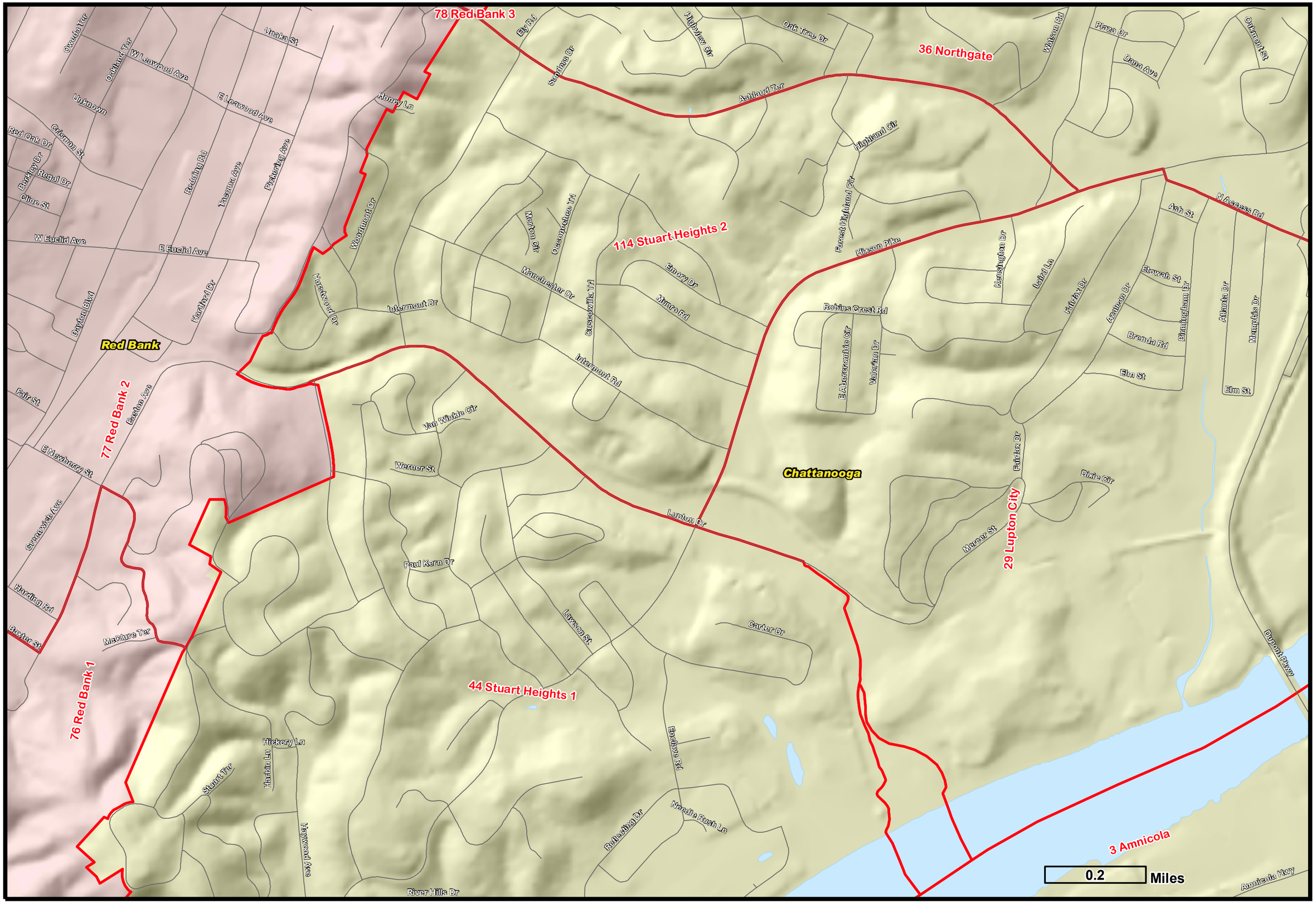
Voting Precincts