HAMILTON COUNTY Voting Precincts

Voting Precincts
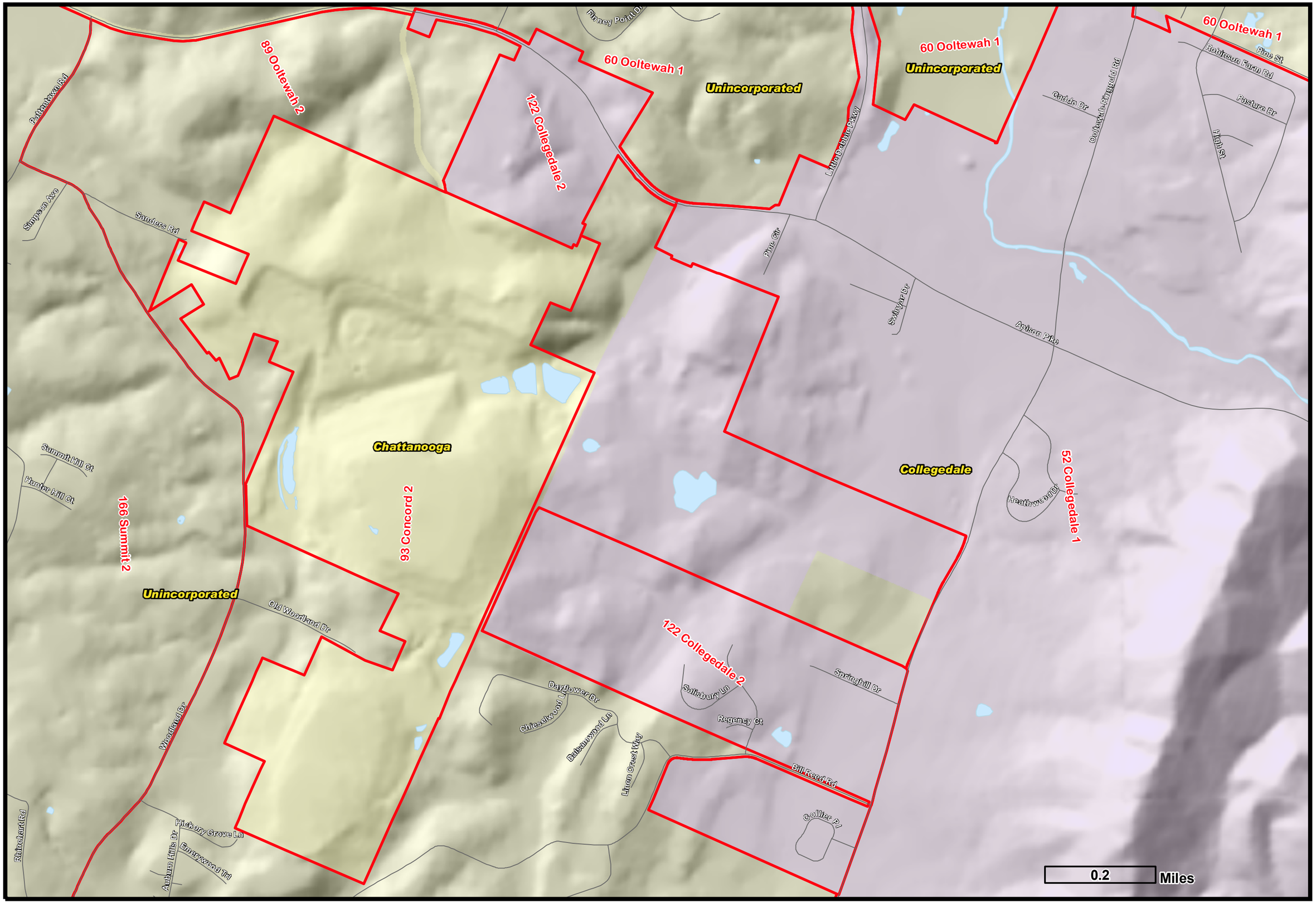
122 Collegedale 2