HAMILTON COUNTY Voting Precincts

Voting Precincts
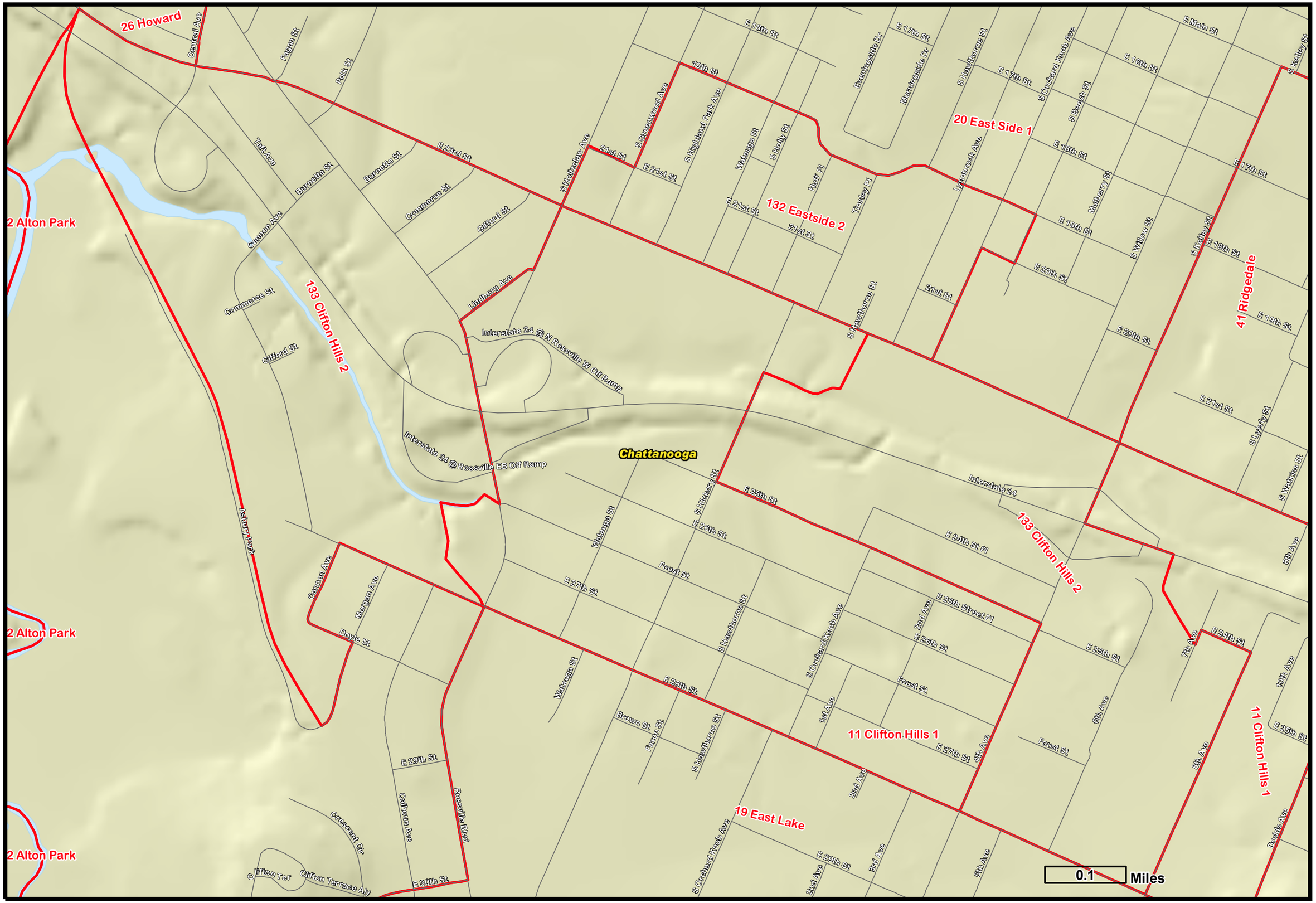
133 Clifton Hills 2