HAMILTON COUNTY Voting Precincts

14 Dalewood
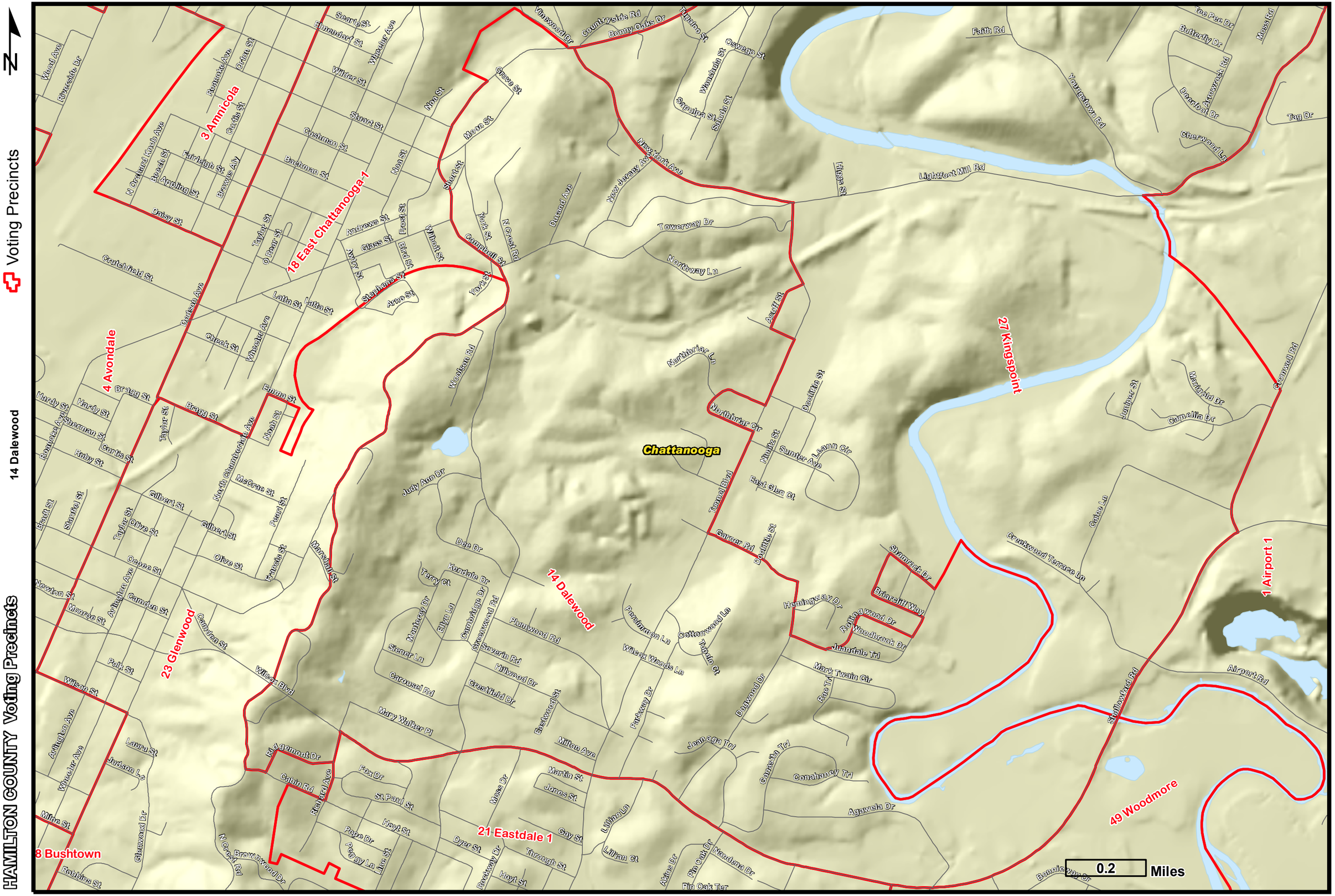
Voting Precincts