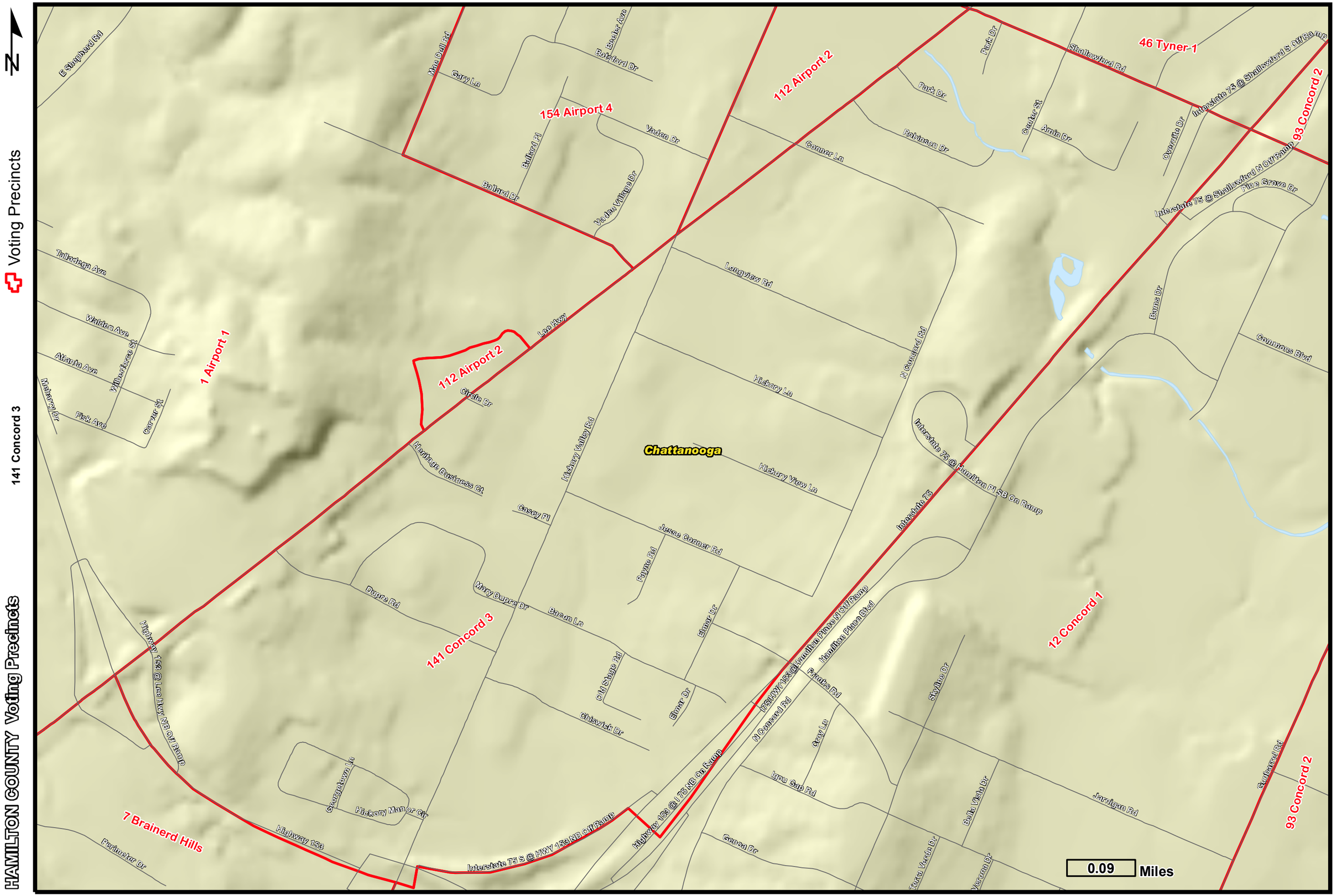HAMILTON COUNTY Voting Precincts