HAMILTON COUNTY Voting Precincts

26 Howard
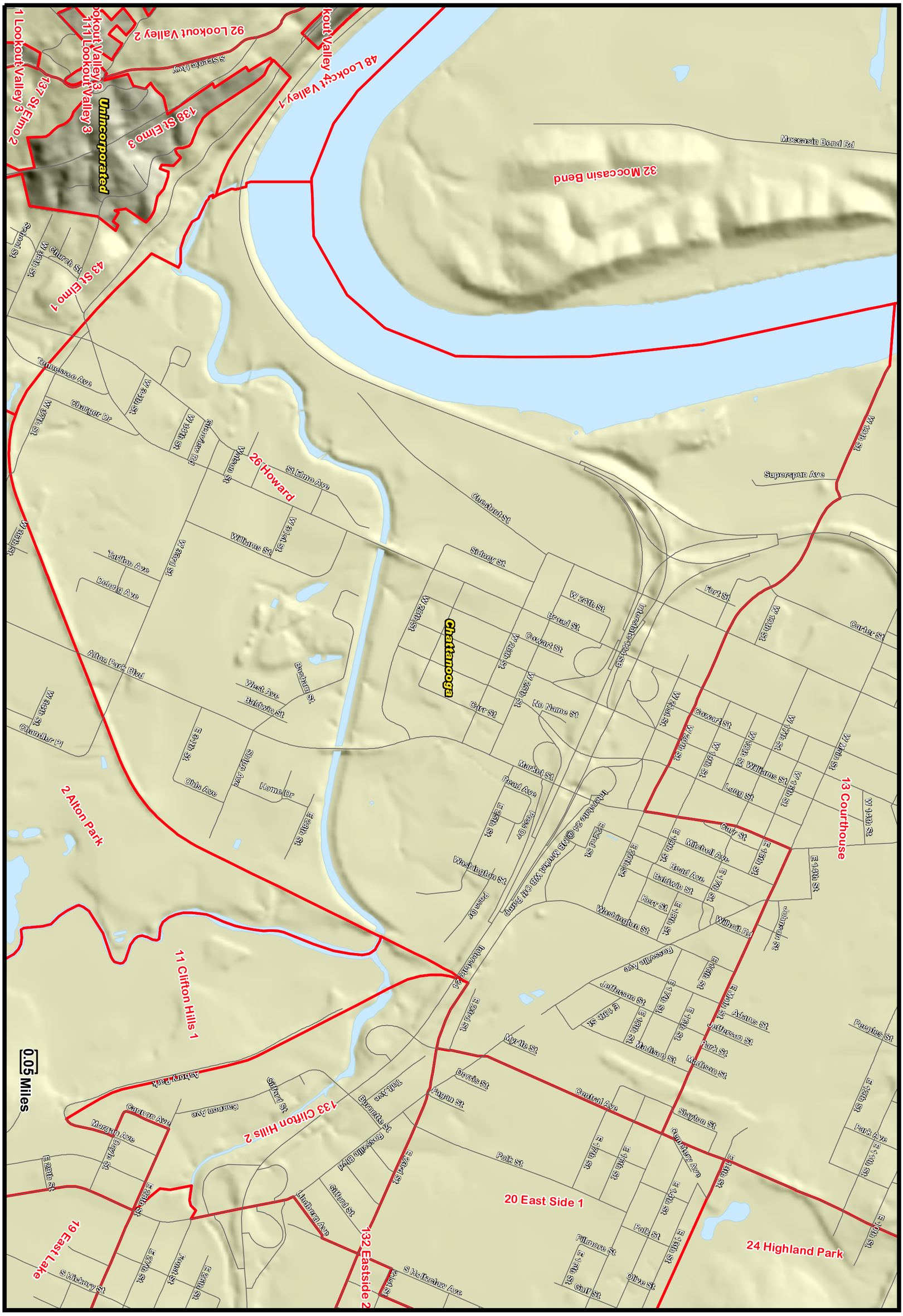
Voting Precincts