HAMILTON COUNTY Voting Precincts

Voting Precincts
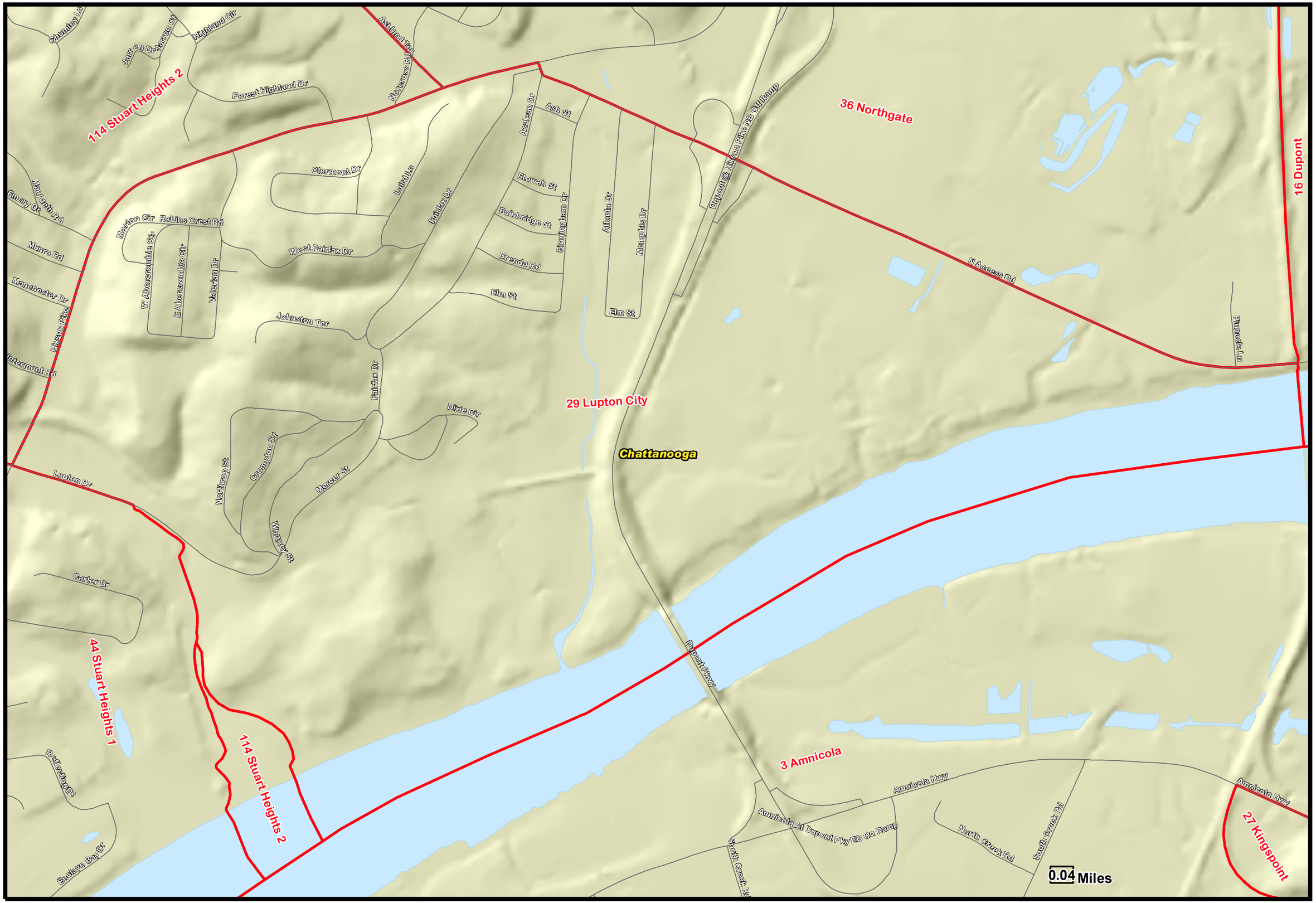
29 Lupton City