HAMILTON COUNTY Voting Precincts

Voting Precincts
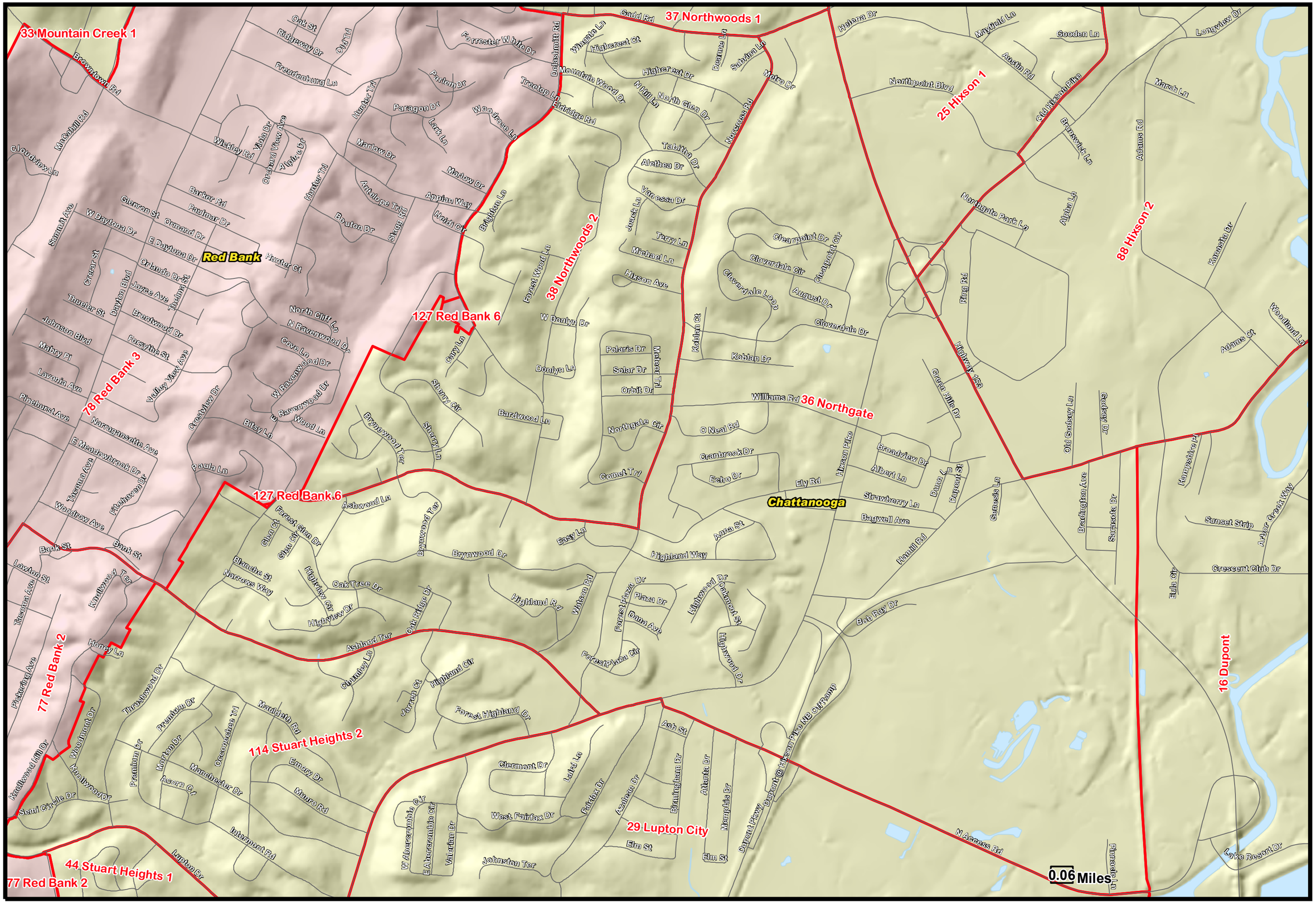
36 Northgate