HAMILTON COUNTY Voting Precincts

4 Avondale
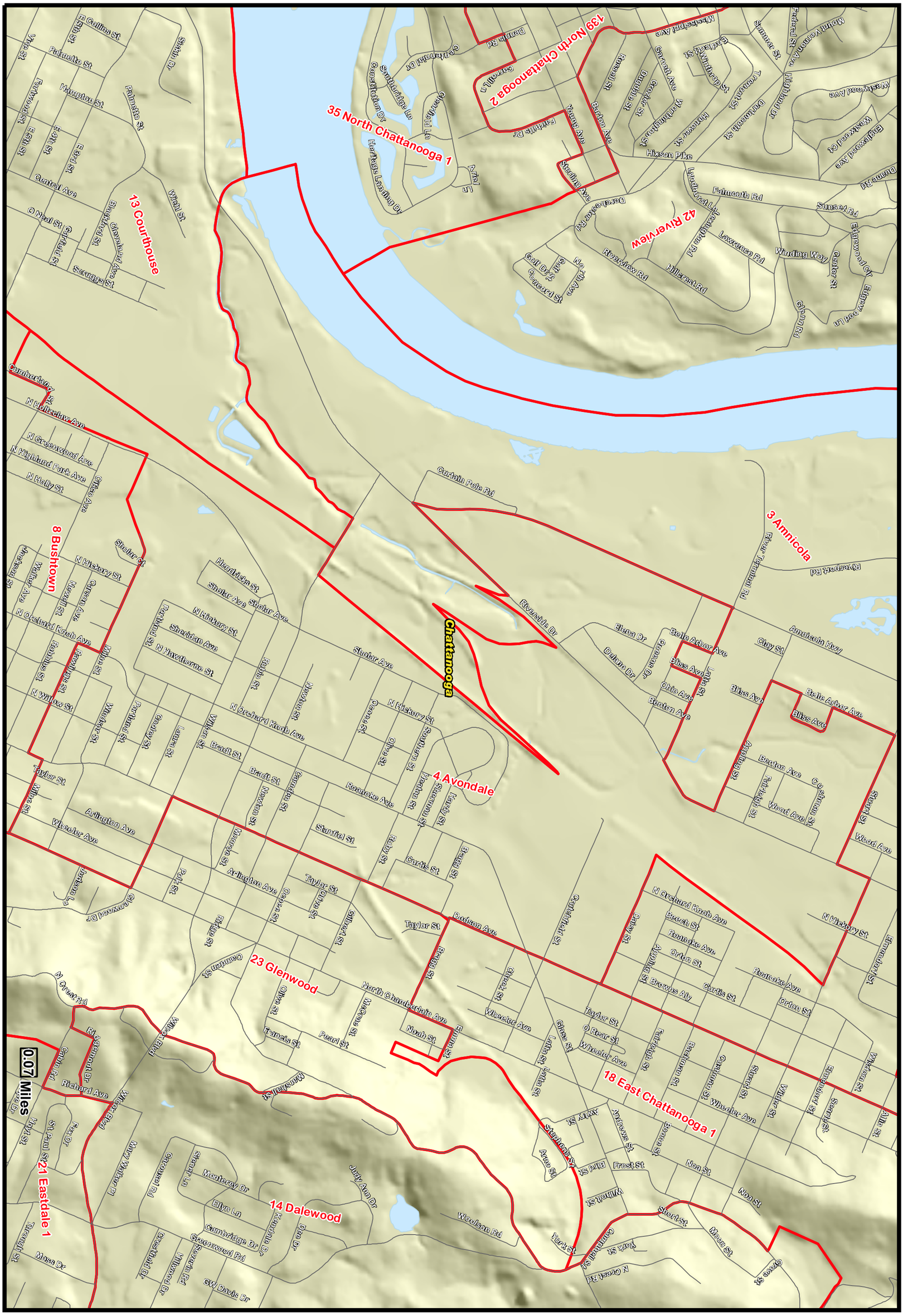
Voting Precincts