# HAMILTON COUNTY Voting Precincts

52 Collegedale 1
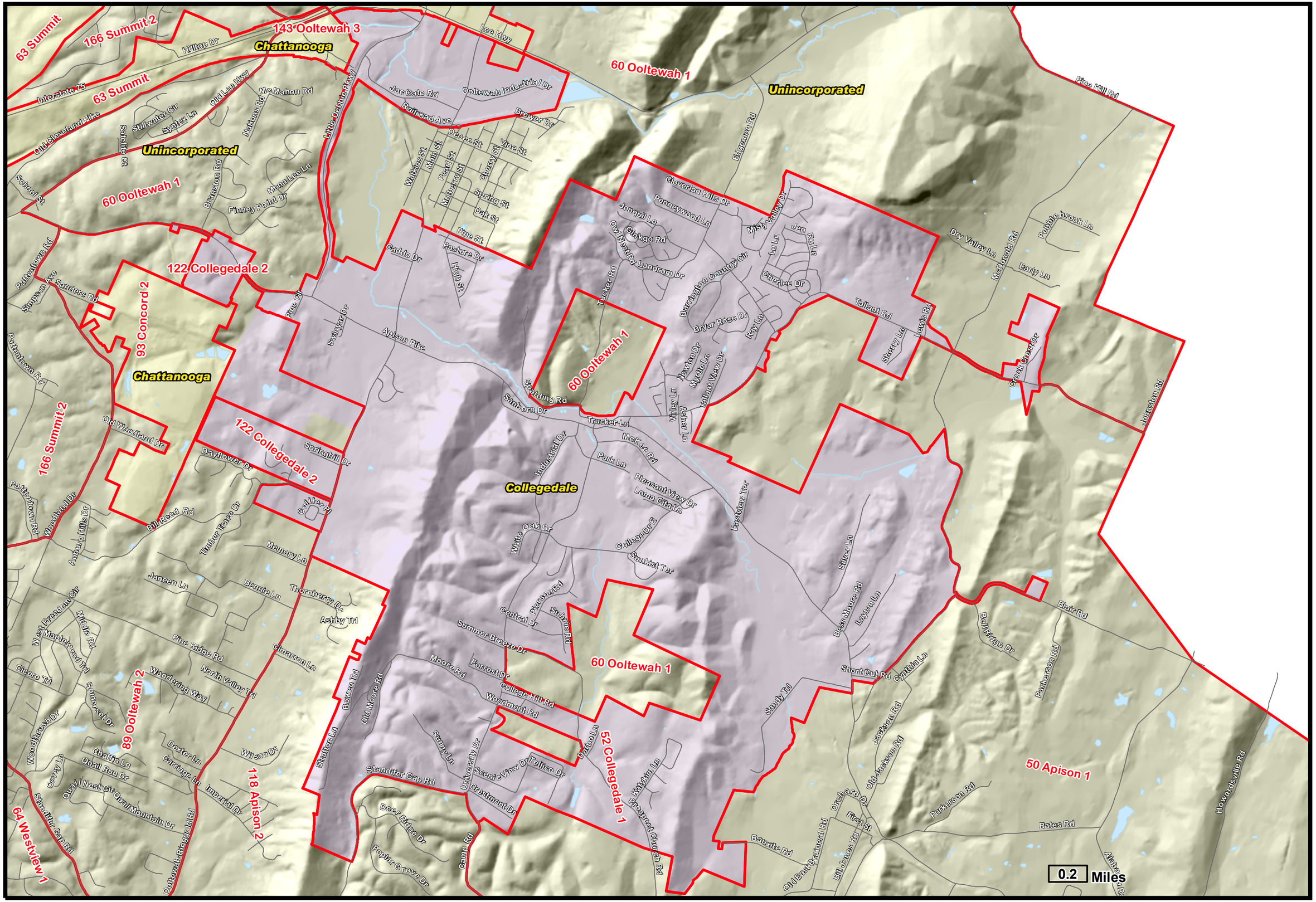
Voting Precincts