HAMILTON COUNTY Voting Precincts

Voting Precincts
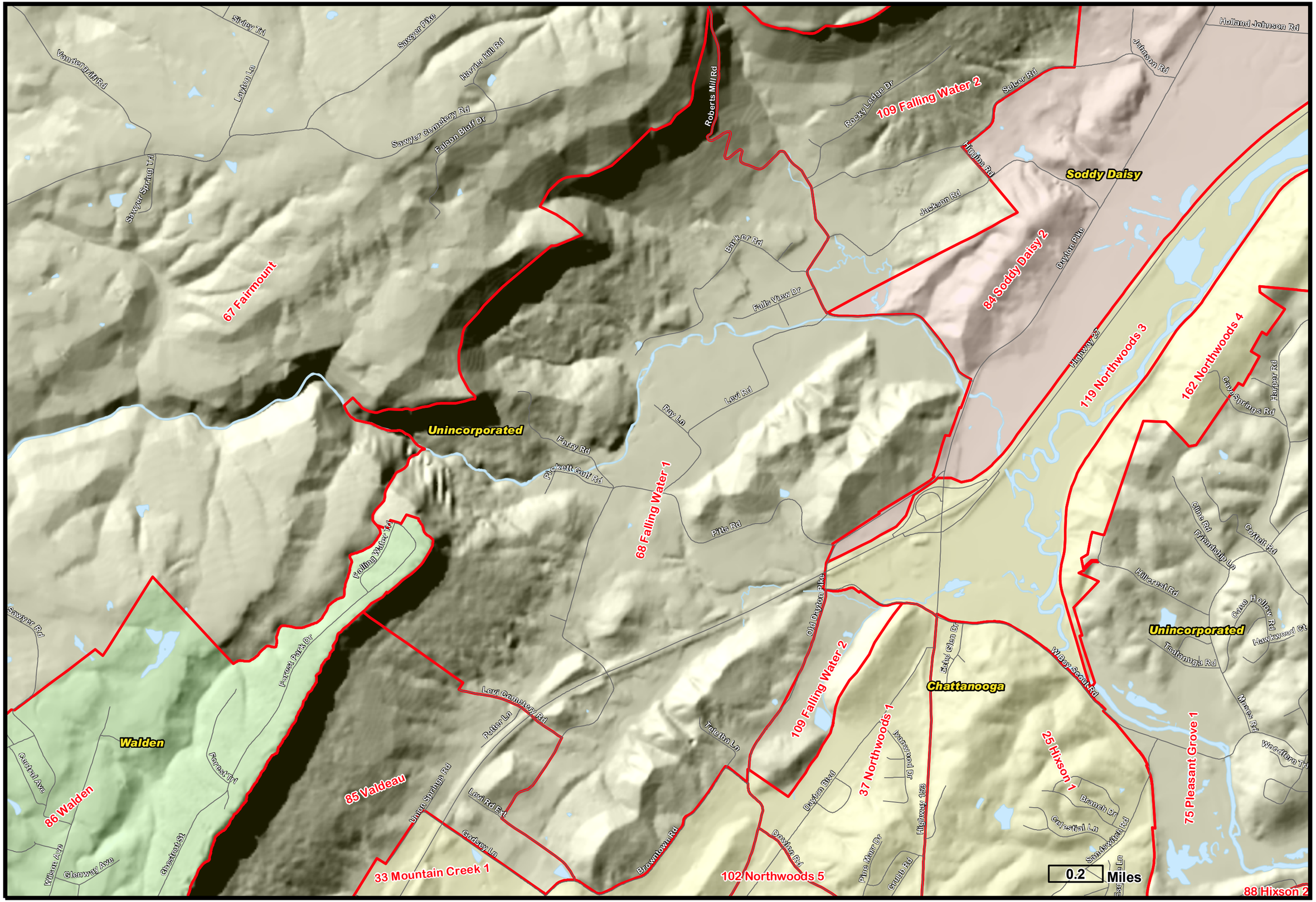
68 Falling Water 1