HAMILTON COUNTY Voting Precincts

69 Flat Top Mountain
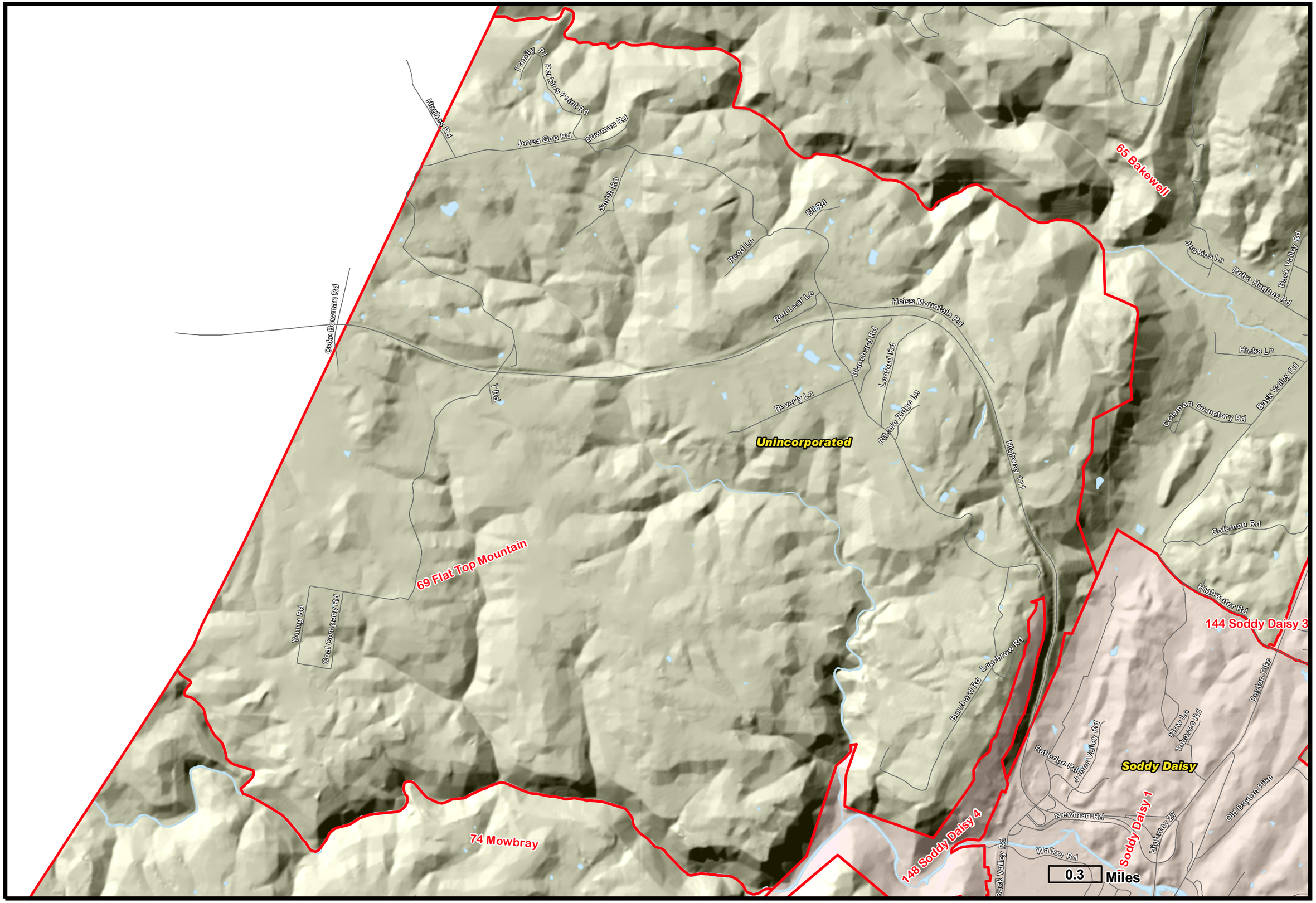
Voting Precincts