HAMILTON COUNTY Voting Precincts

Voting Precincts

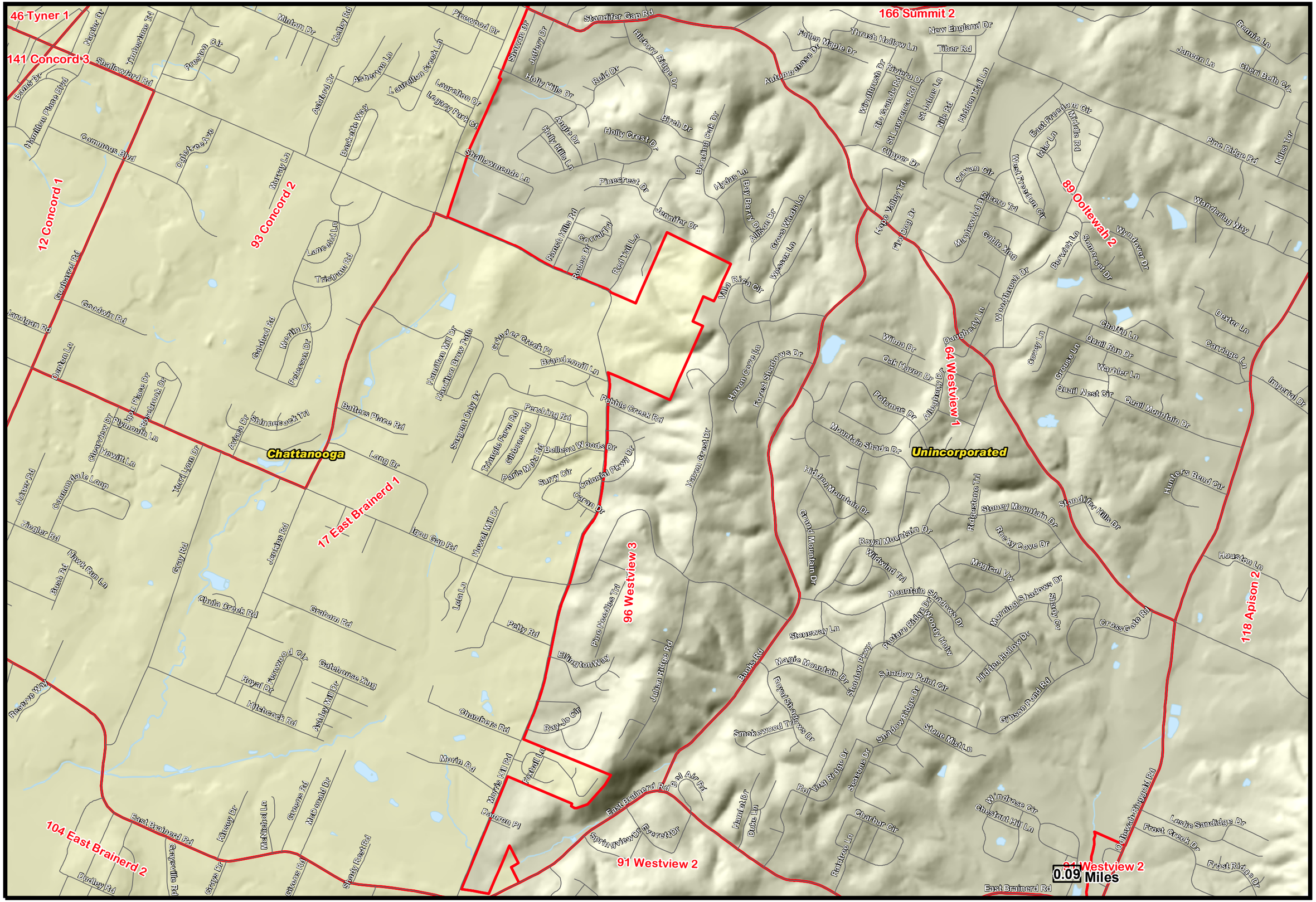

96 Westview 3