HAMILTON COUNTY Voting Precincts

Voting Precincts
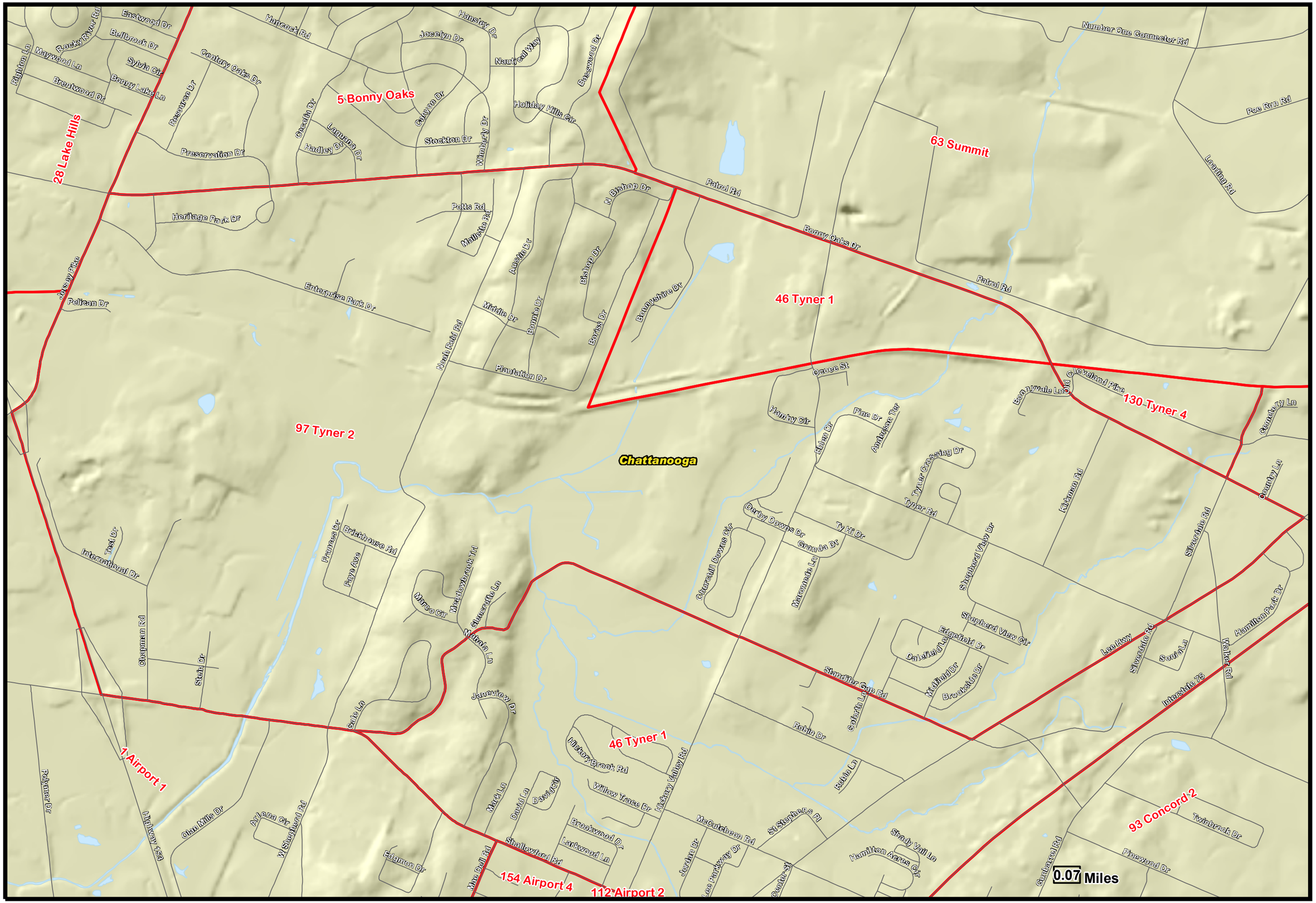
97 Tyner 2